Digital Marketing

Presented by
Mrs. Priyadarshani Doke

Savitribai Phule Pune University		
OEL-220C : Digital Marketing		
Teaching Scheme	**Credits**	**Examination Scheme**
Theory : 02 Hours/Week	02	**CCE** : 15 Marks **End-Semester**: 35 Marks

Companion Course : Information and Cyber Security Laboratory
Course Objectives: The course aims to:

1. To understand the basic Concepts of Digital marketing and the road map for successful Digital marketing strategies.
2. To know the importance of Social Media Platforms importance in Digital Marketing
3. To understand the technological importance of Search Engine Optimization (SEO)

Course Outcomes: Upon successful completion of this course, students will be able to:

- CO1: **Understand** the basic Concepts of Digital marketing
- CO2: **Apply** digital marketing tools for suitable applications
- CO3: **Examine** the various social media and design Advertising campaigns
- CO4: **Learn** search engine optimization (SEO) techniques and **apply** it for suitable application to increase page views.
- CO5 : **Analyse** social media advertising platforms

Course Contents

Unit I - Introduction to Digital Marketing (07 Hours)

Fundamentals of Digital marketing & Its Significance, Traditional marketing Vs Digital Marketing, Evolution of Digital Marketing, Digital Marketing Landscape, Key Drivers, The Digital users in India, Digital marketing Strategy- Consumer Decision journey Digital advertising Market in India, Skills in Digital Marketing, Digital marketing Plan.

Unit II - Digital Marketing Terminology (07 Hours)

Terminology used in Digital Marketing, PPC and online marketing through social media, Social Media Marketing, Google web-master and analytics overview, Email Marketing, Mobile Marketing
Display adverting, Buying Models, different type of ad tools, Display advertising terminology, types of display ads, different ad formats

Unit III - Social Media Marketing (08 Hours)

Fundamentals of Social Media Marketing& its significance, Necessity of Social media Marketing
Facebook Marketing: Facebook for Business, Facebook Insight, Different types of Ad formats, setting up Facebook Advertising Account, Facebook audience & types, Designing Facebook Advertising campaigns, Facebook Avatar, Apps, Live, Hashtags

Unit IV - Search Engine Optimization (SEO) (08 Hours)

Introduction to SEO, How Search engine works, SEO Phases, History Of SEO, How SEO Works, Googlebot (Google Crawler), Types of SEO technique, Keyword Planner tools
Social media Reach- Video Creation & Submission, Maintenance- SEO tactics, Google search Engine

1. V. Ahuja, Digital Marketing, Oxford University Press
2. D. Ryan, C. Jones, “Understanding Digital Marketing Strategies for Engaging the Digital Generation”,Koganpage Publication, (2nd Edition)
3. Chinmay Kamat, Nitin Kamat, “Digital Marketing”, Himalaya Publishing House, (2nd Edition)

Reference Books:

1. H. Annmarie , A. Joanna, ”Quick win Digital Marketing”, Paperback edition, Oak Tree Press
2. Seema Gupta, “Digital Marketting”, Mc Graw Hill (3d Edition)

Unit I- Introduction to Digital Marketing (07 Hours)

- ➔ Fundamentals of Digital marketing & Its Significance,
- ➔ Traditional marketing Vs Digital Marketing,
- ➔ Evolution of Digital Marketing,
- ➔ Digital Marketing Landscape,
- ➔ Key Drivers,
- ➔ The Digital users in India,
- ➔ Digital marketing Strategy- Consumer Decision journey Digital advertising Market in India,
- ➔ Skills in Digital Marketing,
- ➔ Digital marketing Plan.

What is Marketing?

- Marketing refers to the activities that a person/ company undertakes to promote the buying or selling of a product or service.
- These activities include **advertising, selling, and delivering** products to consumers.
- The father of marketing, Dr. Philip Kotler defines the term marketing as “the science and art of exploring, creating, and delivering value to satisfy the needs of a target market at a profit”.

Introduction to Digital Marketing

- The buzzword “**Digital Marketing**” first came in 2000. But Digital Marketing was with us from the past 100 years?
- You see the guy in the picture? His name is Guglielmo Marconi. He was the first Digital Marketer in history.
- This dude invented Radio!
- And, while it would take about 10 years for the radio to reach the general public, it sure didn’t take the creators long to realize they could use it to sell stuff.

What exactly is Digital Marketing?

- Digital marketing is any form of marketing the products or services that involves electronic devices (radio, smartphones, TV and others)
- Digital marketing can be done both **online** and **offline.**
- TV, Phone, radio marketing are called offline digital marketing
- Email, social-media marketing and content marketing are the online digital marketing categories.

Digital marketing builds meaningful relationships with target audiences using digital channels and tools. For many marketers, their target audience will likely be potential or existing customers. But, depending on your organization or the goals of your marketing activities, your target audience could also be:

- ✔ Employees (potential or existing)
- ✔ Senior leaders in your organization
- ✔ Investors / funding agencies

Fundamentals of Digital Marketing

- It’s a trend to promote products through the internet, and making them stand out is not an easy task. To help these, **the fundamentals of digital marketing** and its principles are introduced.
- When we look at the field of **online marketing,** people are more inclined to shop on online platforms rather than go out.
- So we can say that **digital marketing** has become a part of everyone’s lives.

Fundamentals of Digital Marketing (cont…..)

Content Marketing: Creating and distributing valuable, relevant content to attract and retain a clearly defined audience, ultimately driving profitable customer action.

Social Media Marketing: Utilizing social media platforms to connect with audiences, build brand awareness, and drive engagement and conversion.

Email Marketing: Sending targeted messages to prospects and customers via email to nurture relationships, promote offerings, and drive sales.

Influencer Marketing: Partnering with influential individuals to amplify brand messages, reach new audiences, and build credibility.

Event Marketing: Hosting or sponsoring events to showcase products/services, engage with customers, and foster brand loyalty.

Mobile Marketing

Digital Marketing Significance:

1. Cost-Effectiveness

2. Targeted Audience

3. Increased Visibility and Reach

4. Measurable Results

5. Improved Customer Interaction

1 Cost-Effectiveness

Digital marketing offers cost-effective solutions compared to traditional marketing methods. It eliminates the need for expensive physical materials, such as brochures or billboards. With digital marketing, businesses can optimize their marketing budget by targeting specific demographics, geographical locations, and interests of their audience.

2 Targeted Audience

One of the significant advantages of digital marketing is the ability to reach a targeted audience. Through various digital platforms and tools, businesses can identify their ideal customers and deliver personalized content or advertisements. This targeted approach enhances the chances of conversions and customer satisfaction.

3 Increased Visibility and Reach

With digital marketing, businesses can transcend geographical barriers and reach a global audience. Websites, social media platforms, and search engines provide platforms for businesses to showcase their products or services to a wider audience. This increased visibility enhances brand recognition and expands the market reach.

4 Measurable Results

Digital marketing enables businesses to track and measure their marketing efforts effectively. Various analytics tools and platforms provide valuable insights into key performance indicators (KPIs) such as website traffic, conversions, click-through rates, and engagement. This data-driven approach helps businesses understand the effectiveness of their campaigns and make informed decisions for future improvements.

5 Improved Customer Interaction

Digital marketing fosters improved customer interaction and engagement. Businesses can interact with their audience through social media platforms, email marketing campaigns, and interactive website features. Prompt responses to customer queries, feedback, and concerns build trust and loyalty, ultimately leading to a stronger customer base.

Global Protein Supplements Market

Share, by Distribution Channel, 2022 (%)

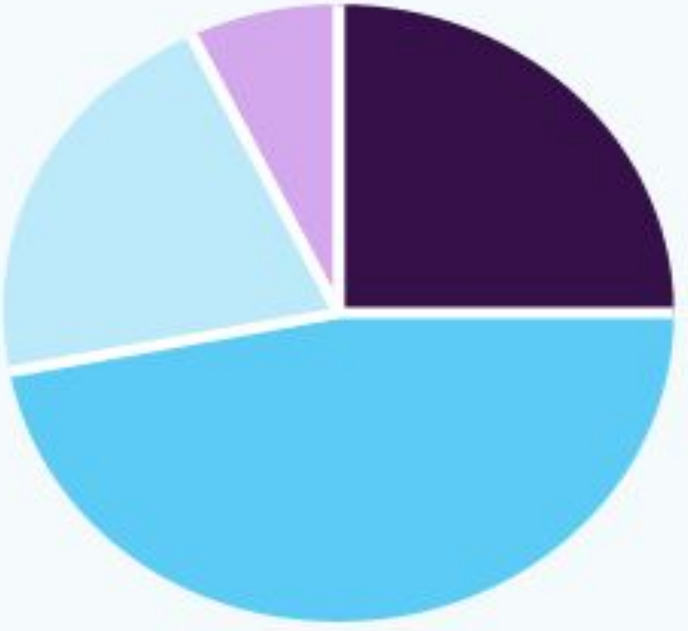

Supermarkets Online DTC Others

GRAND VIEW RESEARCH

$5.8B

Global Market Size, 2022

Source:
www.grandviewresearch.com

Traditional Marketing vs. Digital Marketing

Aspect	Traditional Marketing	Digital Marketing
Definition	Involves traditional offline methods (TV, print, radio, etc.).	Utilizes online platforms (social media, websites, SEO, etc.).
Reach	Limited to local or regional audiences.	Can reach a global audience instantly.
Cost	Typically higher costs (TV ads, print materials, billboards).	Often more cost-effective, with options for all budgets.
Measurability	Harder to track and measure results accurately.	Easier to track through analytics, clicks, impressions, etc.
Engagement	One-way communication (e.g., radio, TV).	Two-way communication (social media, interactive ads).
Targeting	Broad targeting, often not	Highly precise targeting

Aspect	Traditional Marketing	Digital Marketing
Flexibility	Hard to change once a campaign is launched (e.g., print ads).	Flexible and can be adjusted in real-time.
Longevity	Physical materials like billboards, magazines can last longer.	Digital content can be transient unless specifically archived.
Customer Interaction	Limited (e.g., customer service through phone).	Real-time interactions through social media, live chat, etc.
Brand Awareness	Takes longer to build awareness but can be powerful (TV, radio).	Quick and scalable with viral potential.
Conversion Rates	Lower conversion rates (harder to track).	Higher conversion rates with easy call-to-actions and tracking.
Flexibility in Budget	Budget is often fixed (high upfront costs)	Budget can be flexible and adjusted for performance

How Coca Cola became Digital Rockstars!!

Coca Cola have gripped the nation this summer with their simple but brilliant 'share a coke' campaign, offering consumers the chance to swap the coke brand name with their own and share the experience with others.

This has arguably been one of the most revolutionary marketing campaigns ever delivered and it demonstrates what can be achieved if digital is successfully integrated into the marketing mix. Almost overnight, it's given digital marketers the world over a successful case study to refer to in the budget battle against other traditional forms of marketing.

Coke Company has adapted their campaign to reflect how they consume their media since 2013 with complementary mix of on and offline media. What's more, digital is at the heart of this campaign because it makes their aim of delivering a 'personalised brand experiences' a reality, and shows us what the future of marketing holds in store.

Evolution of Digital Marketing

1

Before 2010 – Early Growth

Focus: Websites, emails, and simple online ads.
Platforms: Google Search, Yahoo, early social media (like MySpace, Orkut).
Impact: Businesses started using the internet to reach more people.

2

2010–2015 – Rise of Social Media

Focus: Social media marketing (Facebook, Twitter, LinkedIn), mobile ads.
New Tools: Facebook Ads, SEO, and blogging became popular.
Impact: Businesses began building strong online brands and connecting with people

3

2016–2020 – Video & Influencer Marketing

Focus: YouTube, Instagram, influencer marketing, and content creation.
New Trends: Live videos, mobile-first marketing, catboats, and data tracking.
Impact: Digital marketing became more creative and customer-focused. People started trusting influencers over traditional ads.

4

2021–2023 – Personalization & Automation)

Focus: Personalized ads, AI tools, automation, and better customer targeting.
New Tools: Email automation, smart chatbots, TikTok marketing.
Impact: Marketing became smarter. Businesses used data to send the right message to the right people at the right time.

5

2024–Present – AI, Voice & Ethical Marketing

Focus: AI-powered content, voice search, short-form videos (Reels, Shorts), and data privacy.
New Trends: Ethical marketing, environment-conscious branding, and better user experience.
Impact: Digital marketing is now more intelligent, fast, and customer-friendly.

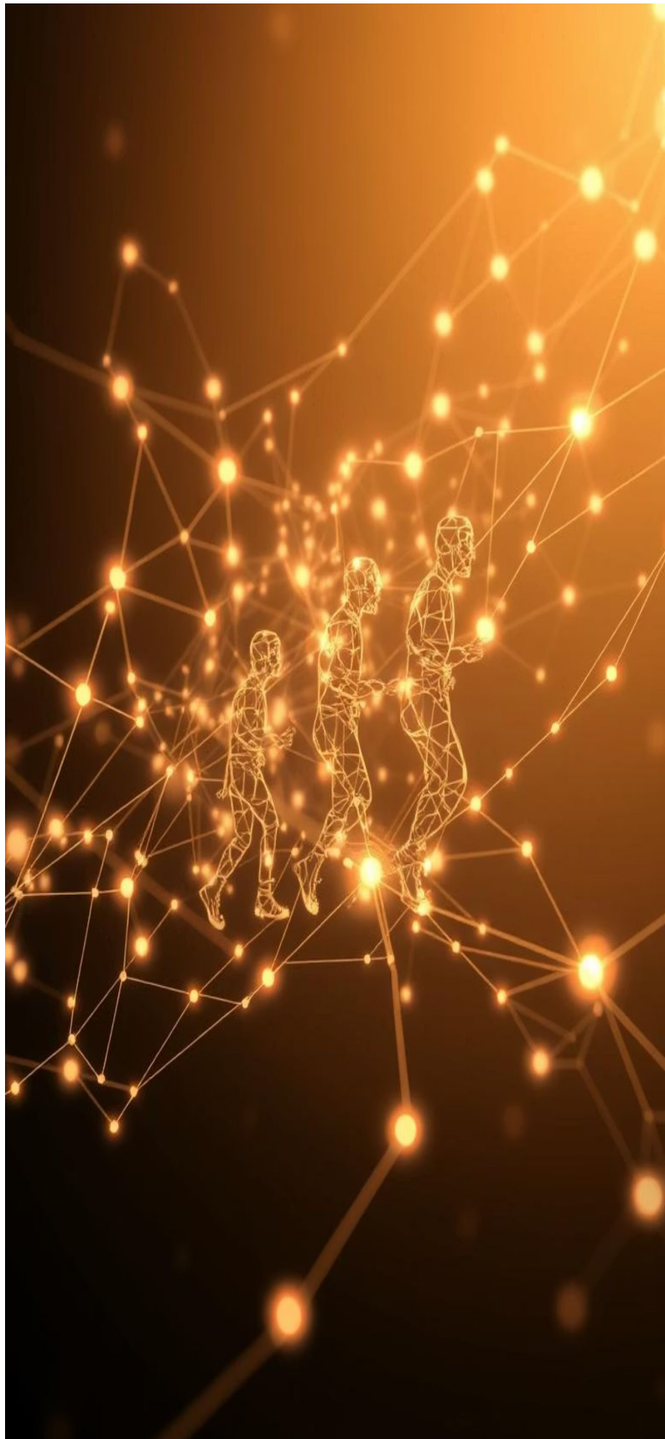

The Digital Landscape

Websites: A website is often the cornerstone of a company's online presence, serving as a virtual storefront, information hub, and a primary point of interaction with customers.

Social Media: Platforms such as Facebook, Instagram, Twitter, and LinkedIn offer unique ways to engage with target audiences, build brand awareness, and drive conversions.

Email Marketing: A cost-effective way to reach customers directly in their inbox, email marketing allows businesses to send newsletters, promotions, and personalized messages.

Search Engine Optimization (SEO): By optimizing website content and following best practices, businesses can improve their search engine rankings and attract more organic traffic.

Mobile Marketing: With the majority of people accessing the internet via mobile devices, creating mobile-responsive websites, apps, and advertising campaigns is essential for reaching audiences on the go

E-commerce Platforms: Online shopping platforms like Amazon, Shopify, and Flipkart facilitate digital transactions and brand exposure.

Data Analytics & AI: Tools that track behavior, personalize experiences, and optimize marketing strategies using data-driven insights.

Key Drivers of Digital Marketing

Increased Internet Penetration

More people online means larger digital audiences.

Mobile Device Usage

Smartphones drive constant connectivity and access.

Data Availability

Insights from data enable targeted campaigns.

Cost-Effectiveness

Digital channels often offer better ROI.

Digital Users in India

In India, there were 806 million internet users at the start of 2025, with a penetration rate of 55.3%. The number of social media users in India was 491 million, representing 33.7% of the total population, according to DataReportal – Global Digital Insights.

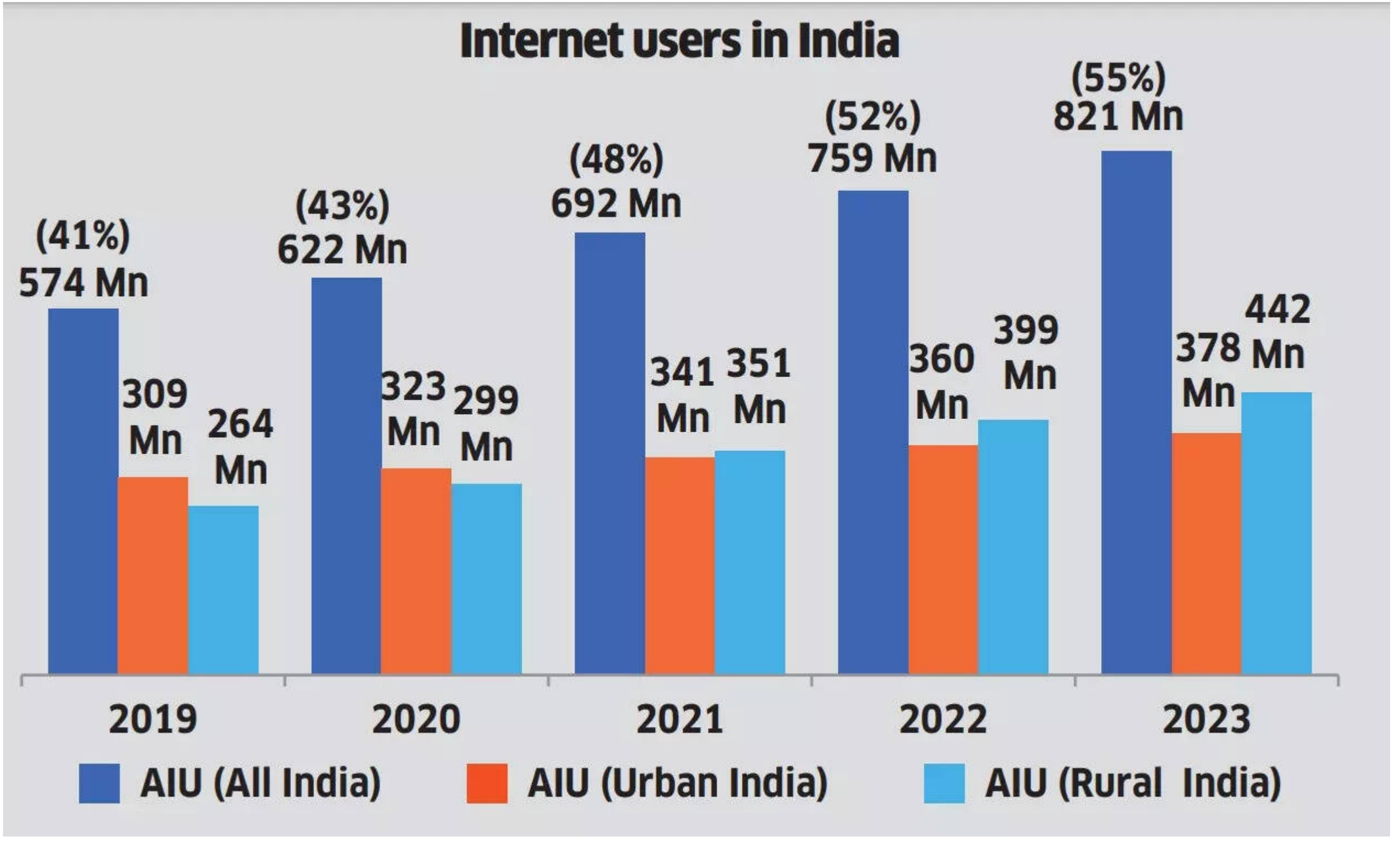
Internet users in India
(41%)
574 Mn
309 Mn
264 Mn
(43%)
622 Mn
323 Mn
299 Mn
(48%)
692 Mn
341 Mn
351 Mn
(52%)
759 Mn
360 Mn
399 Mn
(55%)
821 Mn
378 Mn
442 Mn
2019
2020
2021
2022
2023
AIU (All India)
AIU (Urban India)
AIU (Rural India)

The “state of digital” in India in 2025

Here are **DataReportal**’s essential headlines for the adoption and use of connected devices and services in India in 2025:

A total of **1.12 billion** cellular mobile connections were active in India in early 2025, with this figure equivalent to **76.6 percent** of the total population. However, note that some of these connections may only include services such as voice and SMS, and some may *not* include access to the internet.

There were **806 million** individuals using the internet in India at the start of 2025, when online penetration stood at **55.3 percent**.

India was home to **491 million** social media user identities in January 2025, equating to **33.7 percent** of the total population.

These headline stats offer a great overview of the “state of digital” in India at the start of 2025, but in order to make sense of how digital trends and behaviors have been *evolving* over time.

What is a Digital Marketing Strategy?

- A digital marketing strategy is a series of coordinated online actions aimed at helping a business meet its objectives. In simple terms, you deliver consistent activities over the most appropriate internet channels to boost revenue and enhance your relationship with your customers.

DIGITAL MARKTING STRATEGY
Service
Trends
Service
Social media
Advertising
Support
Innovation
Team

How to build a strong digital marketing strategy?

1. Build a Persona of Your Customer
2. Specify Your Objectives and Resources
3. Start Blogging
4. Review Current Digital Marketing Channels
5. Try Automate Marketing
6. Give Importance to Mobile Optimization

1. Build a Persona of Your Customer

- To identify an ideal customer, utilize a survey and interviews to gather information about the customers, or personas, to use in product development. You may make use of internet tools like MakeMyPersona and Persona Creator to build your own buyer persona.

2. Specify Your Objectives and Resources

- All market professionals understand how critical this stage is. Without goals, the strategy won't function; therefore, your primary duty is to define them. Prioritize objectives that are achievable and quantifiable. This will help the digital marketing strategy agency to design the best strategy.

3. **Start Blogging**

- Creating high-quality blog content is vital for a successful digital marketing strategy. Blogs help drive website traffic, improve SEO rankings, support social media efforts, and engage audiences.
- Regularly updating your blog with valuable content boosts search engine visibility and strengthens your marketing foundation. Paraphrasing tools like Paraphraseonline.io can assist in refreshing existing content while retaining its message.
- If in-house resources are limited, blog writing services or a mix of original and repurposed content can help maintain consistency. Ultimately, blogs play a key role in building a strong digital presence.

4. **Review Current Digital Marketing Channels**

- Assessing your digital assets—like websites, blogs, social media, and paid ads—is essential for refining your marketing strategy. Focus on channels that performed well and consider reusing effective elements, such as landing pages.
- Collaborating with landing page agencies can help optimize and enhance existing pages for better results.

5. **Give Importance to Mobile Optimization**

- A strong mobile experience is crucial in the era of mobile-first design. Mobile optimization involves enhancing speed, layout, and SEO to improve user satisfaction and search rankings.
- Keeping mobile designs and email templates updated with best practices and current data is key to an effective digital marketing strategy.

5. Try Automate Marketing

- Because of newer technologies and tools, marketing automation is only growing more robust. Digital marketing strategies now have a tremendous number of options, and the ability to automate several digital marketing operations is one of the main benefits of using today's most advanced marketing automation tools.

The best digital marketing tools at a glance

	Category	Standout features	Pricing
Wix	Building websites	Easy-to-use AI builder	Free plan available; from $17/month
Shopify	Building eCommerce websites	Quick setup, extensibility	From $29/month (plus transaction fees)
Ahrefs	Keyword research	Get 150 keyword ideas a month for free	Free plan available; from $108/month
Canva	Website and social media graphics	Intuitive editor with built-in AI features	Free plan available; from $120/year
Adobe Photoshop	Photo and image editing	Industry standard for powerful photo editing and AI editing features	From $19.99/month

What is the Consumer Decision Journey (CDJ)?

Digital Marketing Strategy: Consumer Decision Journey

Awareness

Consumers discover a need or product.

Consideration

Researching options and alternatives.

Advocacy

Sharing positive experiences and loyalty.

Purchase

Making the final buying decision.

The **Consumer Decision Journey (CDJ)** is a model that describes the stages a customer goes through before, during, and after making a purchase. It helps marketers understand how consumers interact with brands and make buying decisions.

Key Stages of the CDJ:

- **Awareness:**
  The consumer becomes aware of a need or a problem and is introduced to potential solutions or brands.
- **Consideration:**
  The consumer researches and evaluates options, comparing products, services, features, and prices.
- **Purchase (Decision):**
  The consumer makes a final decision and buys the product or service.
- **Post-Purchase Experience:**
  The consumer evaluates the product experience, which affects future decisions and brand loyalty.
- **Loyalty/Advocacy:**
  Satisfied consumers may repurchase, become loyal customers, and even promote the brand through word-of-mouth or social media.

McKinsey's consumer decision journey model

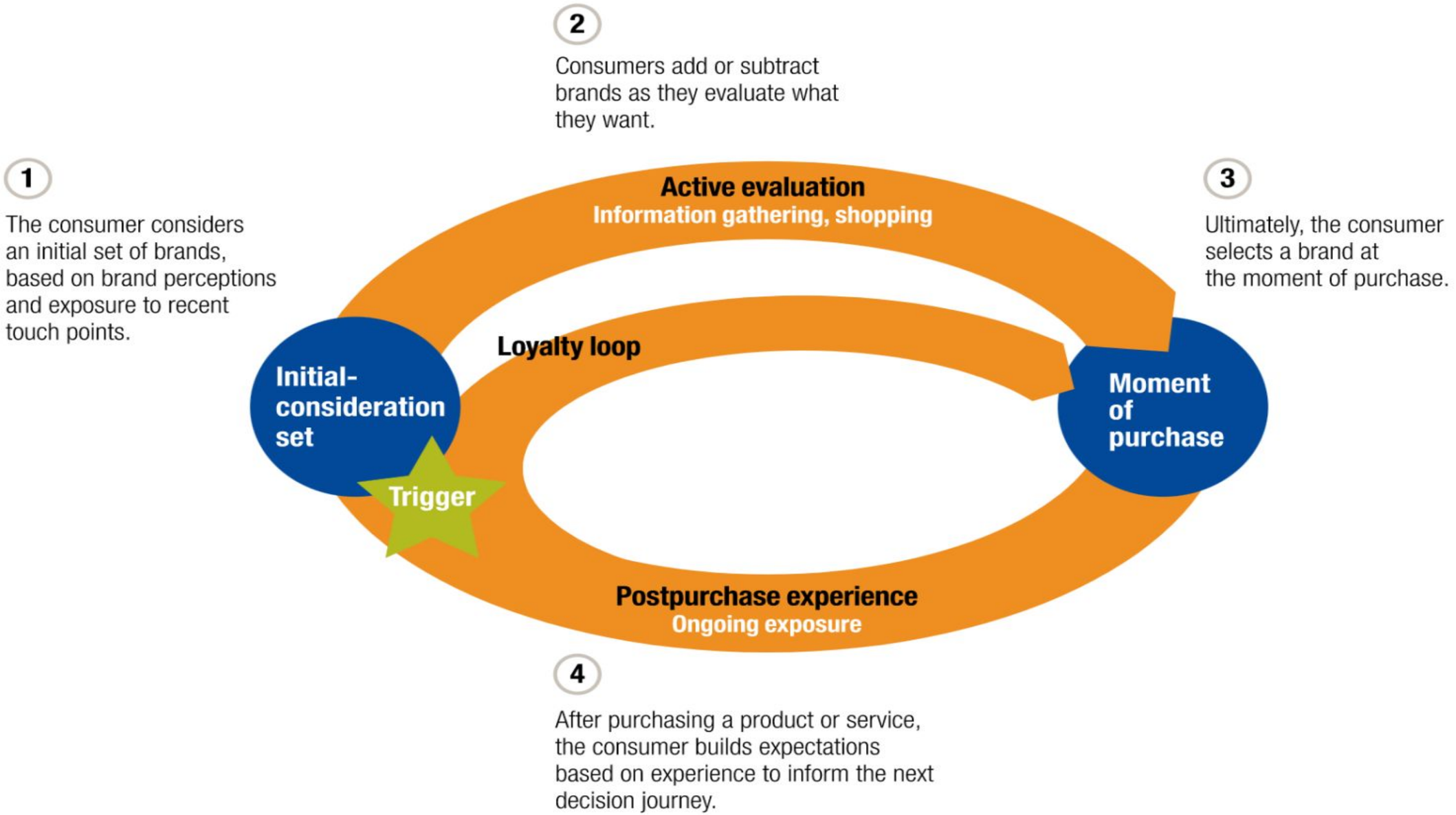

- Based on empirical research, in 2009, McKinsey & Company suggested dramatic alternative customer journey models to the traditional purchase funnel. Their research was founded on interviews with 20,000 businesses in the USA, Germany, and Japan.
- They recommended a loop model instead of the usual straight-line approach from awareness, purchase, and loyalty. This was a dramatic change although many companies are still, many years later, working on the usual linear approach in a non-linear world.
- This is one of the most widely referenced digital marketing models mentioned by brands and agencies, so we use it to start this section. It has spawned many imitative customer journey models including Google’s ZMOT and The Loop from the Pedowitz Group.

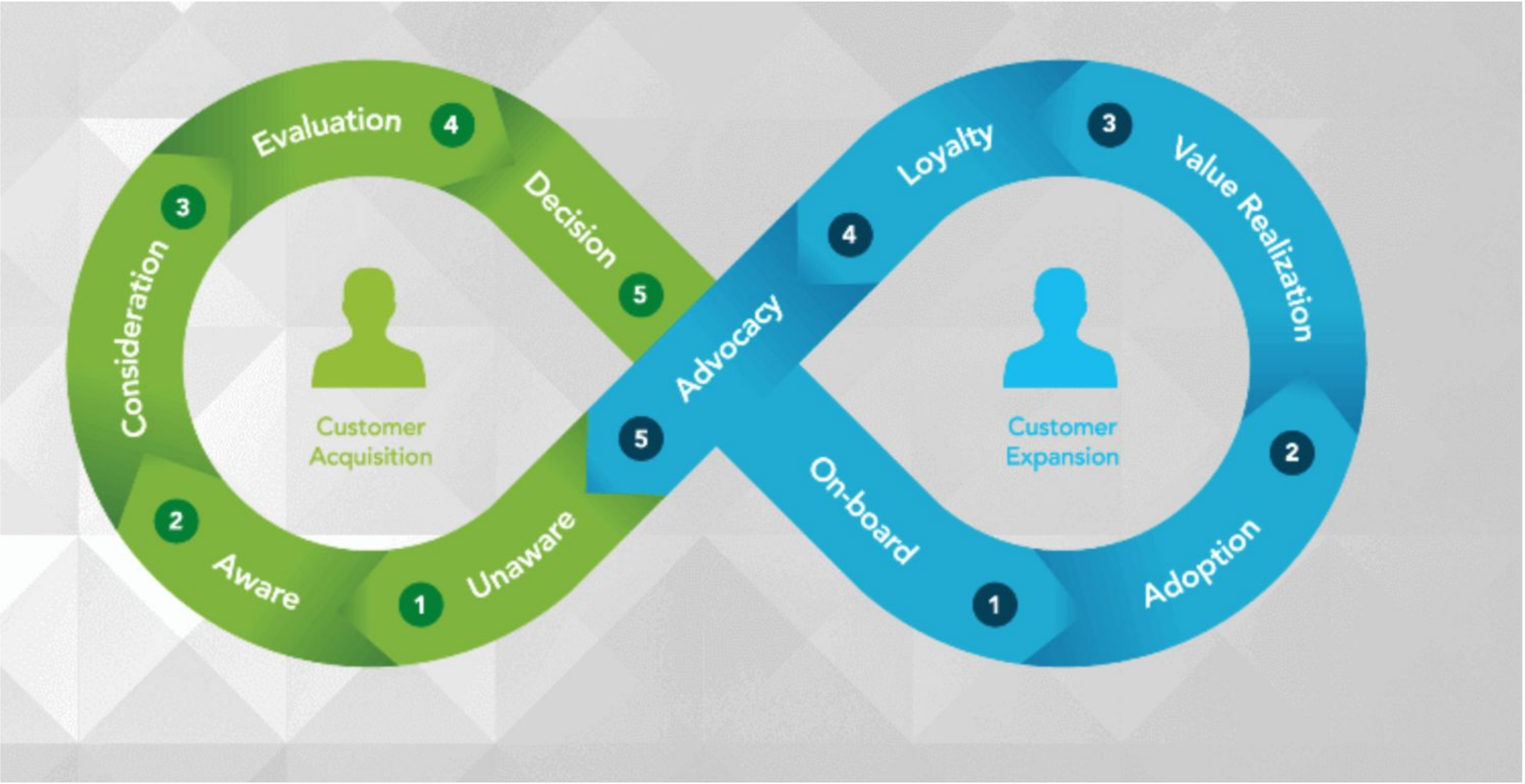
Customer Acquisition
1 Unaware
2 Aware
3 Consideration
4 Evaluation
5 Decision
Customer Expansion
1 Adoption
2
3 Value Realization
4 Loyalty
5 Advocacy
On-board

Digital Advertising market in India

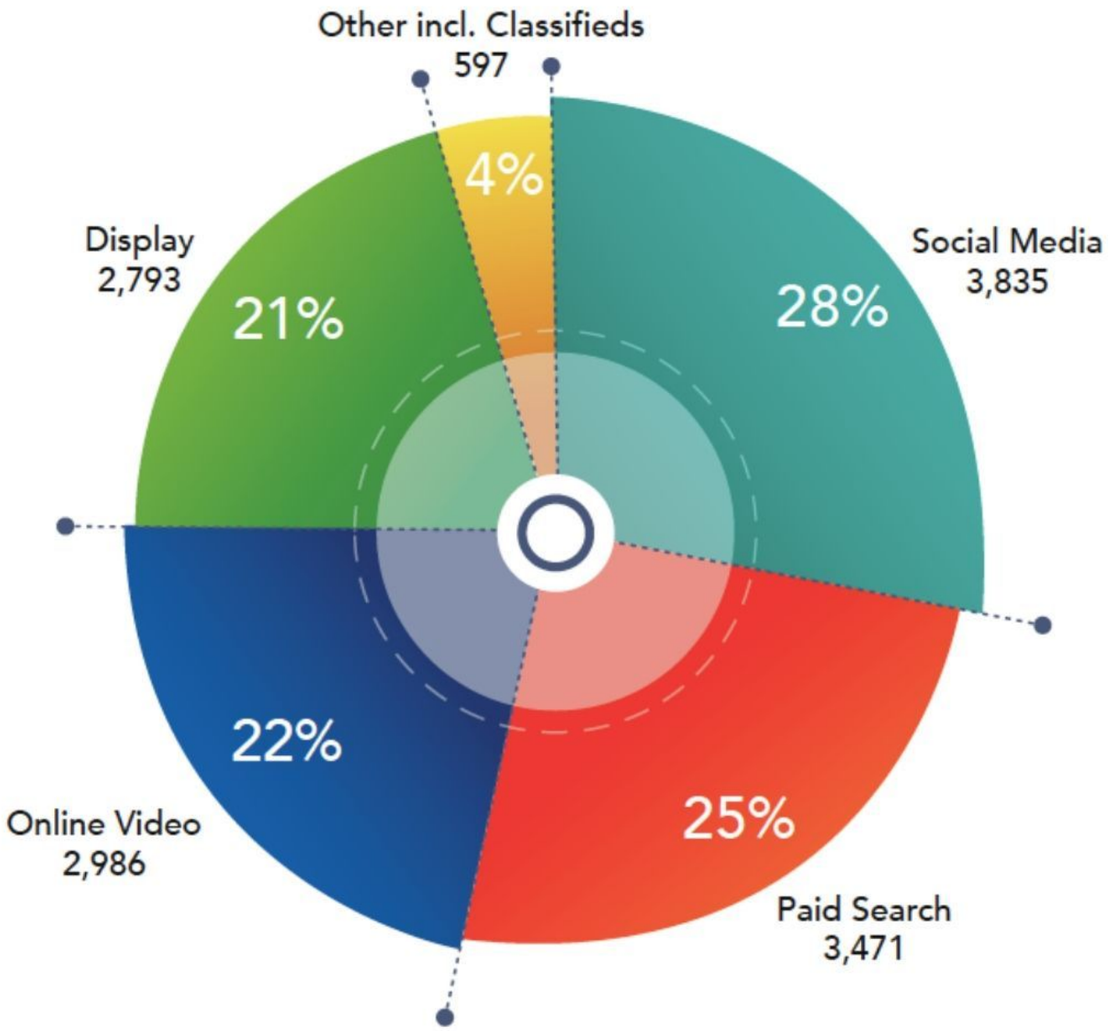

Social Media To Help Indian Digital Ads Market Reach INR 59K Cr By 2025

- The rise in smartphone usage and affordable data plans has significantly driven internet growth and digital advertising in India. According to a Dentsu Aegis Network report, the digital ad market was expected to grow from ₹13,683 Cr in 2019 to ₹17,377 Cr in 2020 and further to ₹58,550 Cr by 2025. Social media platforms like Facebook, Instagram, and TikTok are major ad spend areas, followed by paid search and online video. The report highlights mobile advertising's rapid rise, projected to overtake desktop ads with a 52% share in 2020.

Essential Skills in Digital Marketing

7 Digital Marketing Skills to Develop

- Technology Proficiency
- Data Analysis
- Search Engine Marketing
- Search Engine Optimization
- Brand Development
- Email Marketing
- Social Media

Harvard Business School Online

Technology proficiency

- Technology proficiency is vital in digital marketing, enabling effective use of tools like CRM systems, analytics software, and content management platforms.
- These tools help marketers understand audience behavior, segment users, and spot trends. Anne Lewnes of Adobe emphasizes that while core marketing principles remain, technology now plays a key role in deeply understanding customers and enhancing engagement.

Data Analysis

Whether using traditional or digital marketing tactics, data analysis—systematically collecting, interpreting, and utilizing data—is critical.

- Channels you can collect data from include:
  - Websites
  - Social media platforms
  - Email marketing campaigns

- However, data isn't useful without clearly defined metrics or key performance indicators.
- "At the simplest level, you need to measure what you set out to achieve with your marketing objectives," Gupta says in Digital Marketing Strategy.

if you're interested in measuring your company's brand awareness, you can analyze data from social media shares and mentions, your website, and customer surveys to gain valuable insights into prospective and existing customers.

Search Engine Marketing (SEM)

- It is a vital strategy in digital marketing that uses paid ads to increase a website’s visibility on search engines. It includes paid search ads and display ads, allowing targeted outreach and high consumer impact.
- Key steps involve selecting keywords, writing compelling ads, optimizing landing pages, bidding smartly, and analyzing performance. SEM is especially effective when users actively search for related terms, helping brands attract potential customers even if they're unfamiliar with the brand.

Search Engine Optimization

- SEO is a critical digital marketing skill focused on improving a website’s visibility in organic search results. Unlike paid SEM, SEO enhances content, keywords, and site structure to rank higher based on relevance and authority.
- With nearly 68% of online experiences starting on search engines, effective SEO boosts traffic and engagement without relying on paid ads.

Brand Development

- Brand development is the process of shaping your company’s identity and reputation to engage consumers more effectively in a crowded digital space.
- While digital marketing often emphasizes short-term performance goals, building a strong brand requires long-term efforts like creating a unique voice, consistent visuals, and emotionally resonant messaging. This helps foster lasting customer connections and brand loyalty.

Email marketing

- Email marketing is a cost-effective way to build relationships, promote products, and engage customers through personalized, targeted messages. With nearly 4.5 billion users by 2024 and high daily engagement, email remains a powerful tool.
- Success depends on balancing broad outreach with personalized content based on user behavior. It helps boost conversions, loyalty, and customer engagement without heavy ad spend.

Social media

- Social media is a widely used platform, with 72% of the U.S. population active on it, making it essential for businesses to maintain a strong digital presence.
- Platforms like Facebook, Instagram, and LinkedIn help brands reach diverse audiences and gather real-time consumer insights. Unlike traditional research methods, social media offers an unfiltered view of customer attitudes and behaviors, helping marketers refine their strategies.

4 Steps to Creating a Digital Marketing Plan

Set Goals & Objectives

Identify Your Target Audience

Define Your Value Proposition

Establish Metrics

4 Steps to Creating a Digital Marketing Plan

1. **Set Goals & Objectives**: Align marketing goals with your company's strategy and customer journey stages (Awareness, Consideration, Decision). Focus resources where growth barriers exist.
2. **Identify Your Target Audience**: Use demographics, behavior, and motivation data to segment customers and personalize marketing efforts.
3. **Define Your Value Proposition**: Clearly state what makes your brand unique and why it matters, supported by consumer, competitor, and company analysis.
4. **Establish Metrics**: Track KPIs like impressions, click-through rates, and conversions to measure effectiveness and guide optimization across the funnel.

THANK YOU